

- OFFICE COPY -

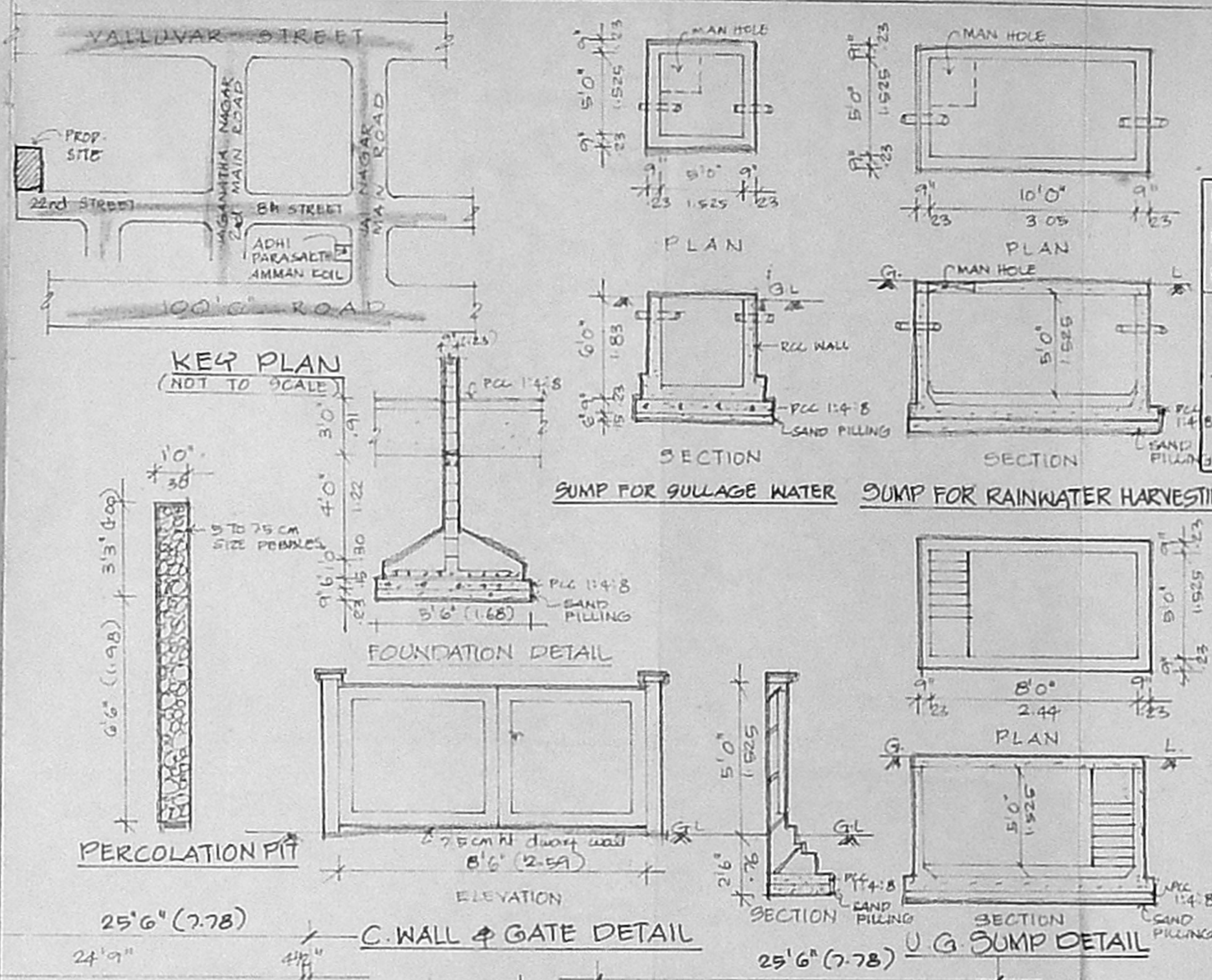
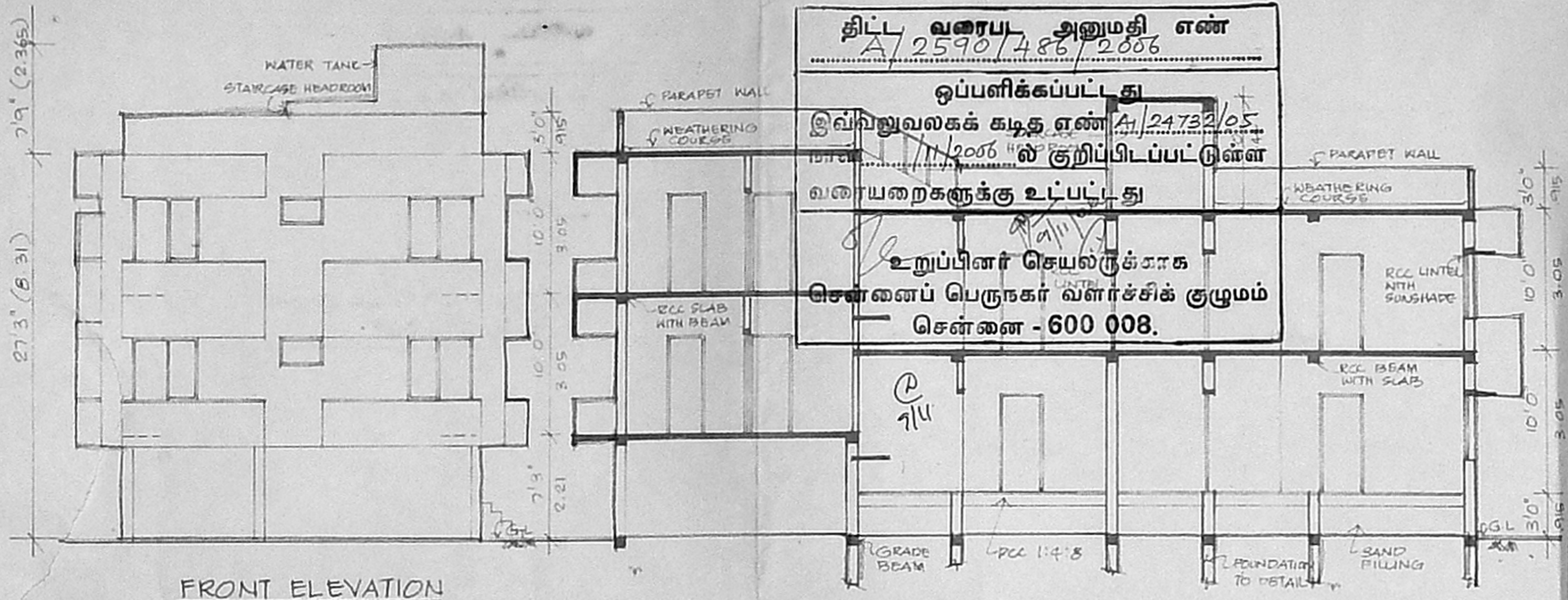

**SCHEDULE OF JOINERY**

DOORS - D1 - 3'3" x 7'0" (1.00 x 2.13)  
D2 - 3'0" x 7'0" (0.91 x 2.13)  
D3 - 2'6" x 7'0" (0.76 x 2.13)

WINDOWS - W1 - 2'0" x 2'6" (0.61 x 0.76)  
W2 - 2'0" x 3'0" (0.61 x 0.91)  
W3 - 2'0" x 3'0" (0.61 x 0.91)

**SPECIFICATION**

- \* R.C.C. 1:1:2 FOR LINTEL, BEAM, FOOTING & ROOF SLAB
- \* WEATHERING COURSE TREATMENT ON TOP
- \* PLASTERING IN CM 1:4 FOR WALL & CEILING
- \* MOSAIC FLOORING 15X50

**AREA STATEMENT**

PLOT AREA - 2318.00 sq. ft. (214.83 sq. m.)

PROP. GROUND FLOOR - 1122.00 sq. ft. (104.23 sq. m.)

FIRST FLOOR - 1762.56 sq. ft. (163.74 sq. m.)

SECOND FLOOR - 597.34 sq. ft. (55.78 sq. m.)

TOTAL FLOORS - 3491.91 sq. ft. (324.75 sq. m.)

PLOT COVERAGE - 69.85%

F.S.1 - 1.27

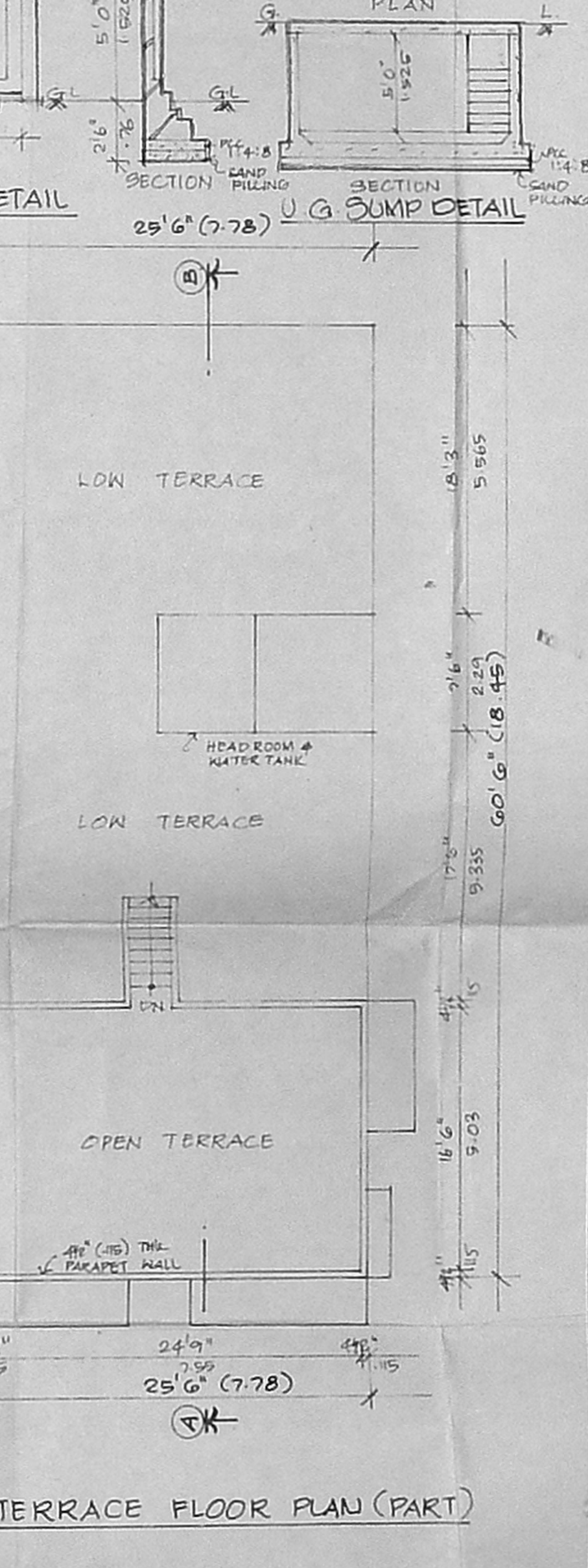
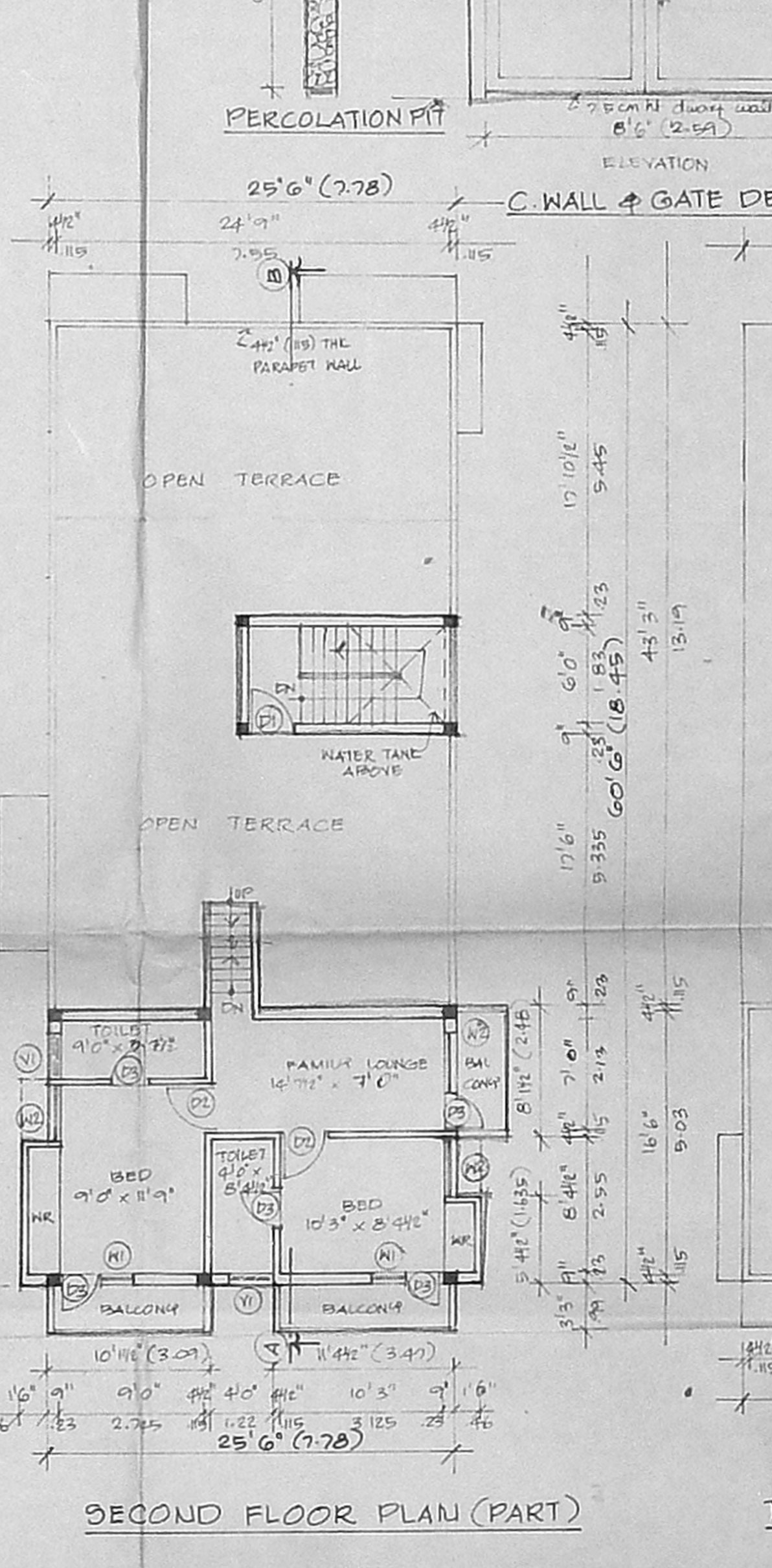
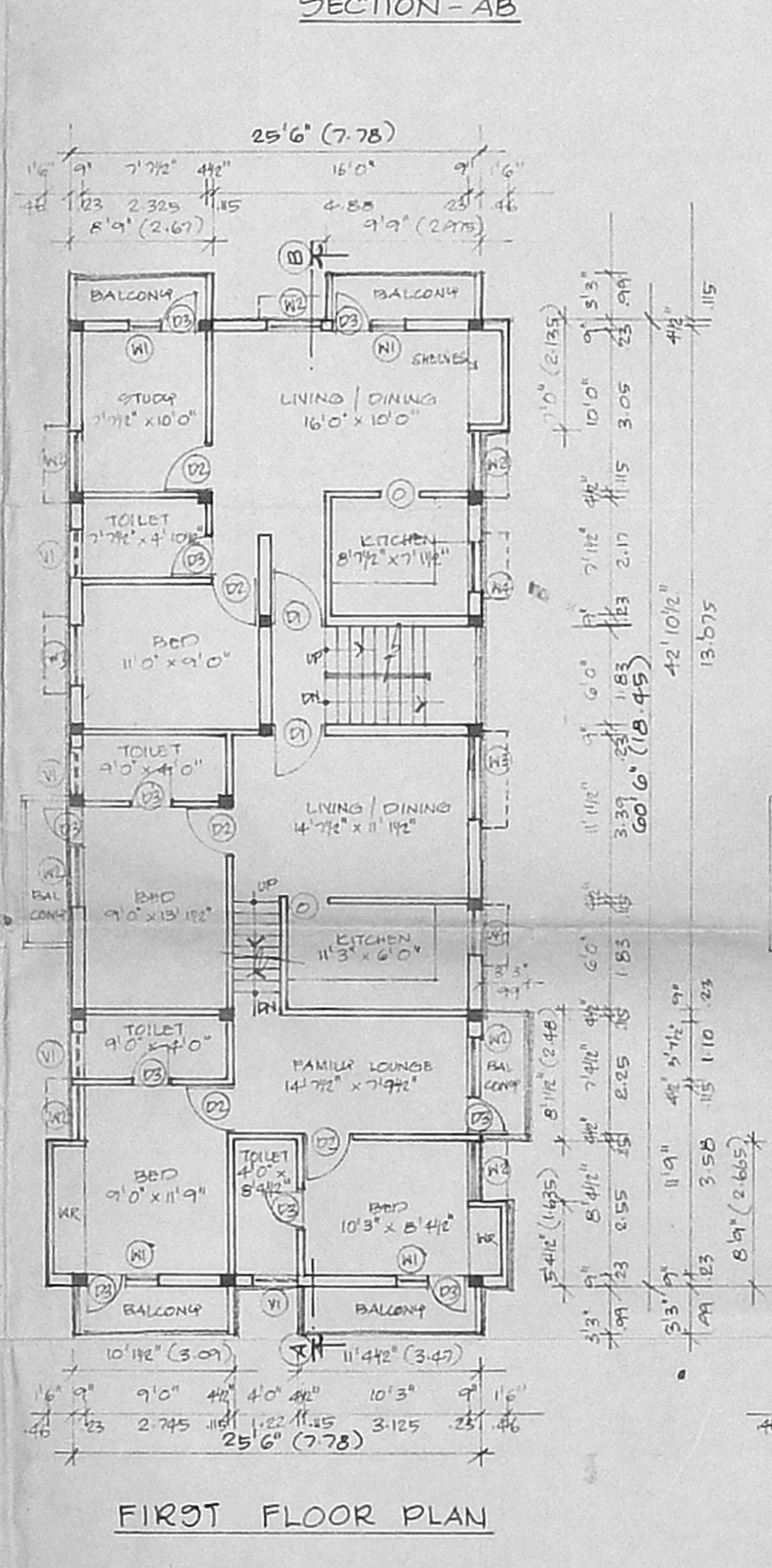
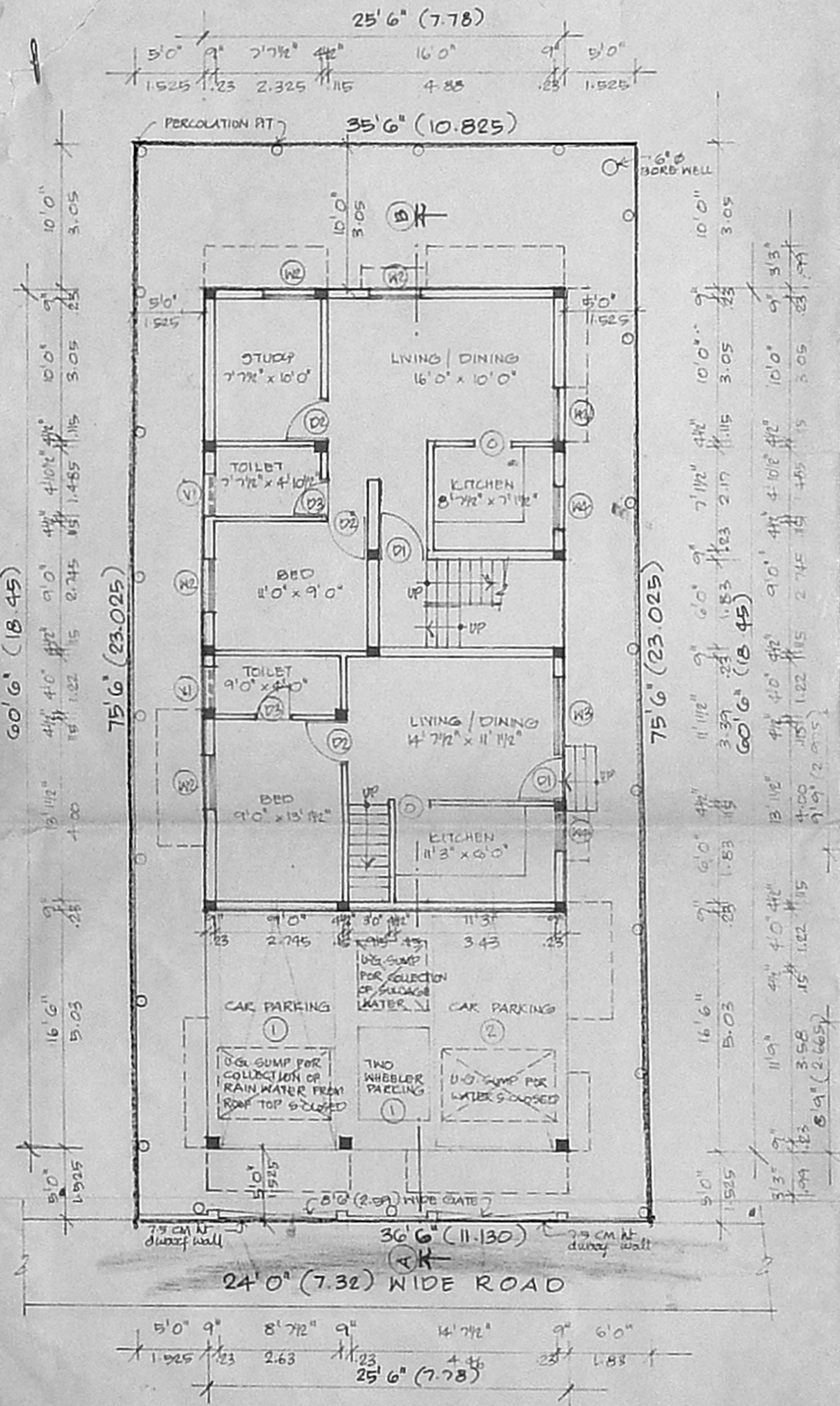

**INDEX**

- PROPOSED WORK
- EXISTING ROADS
- SITE BOUNDARY

**REFERENCE**

SCALE - 1" = 8'0" (1:100)

DATE - 20.09.05

CRN - SELVI

CHD - H.V.M.

PROPOSED FLATS AT PLOT NO. 7 OLD S.N. NO - 22/5, R.S. NO - 22/35/A PART, T.S. NO - 49/5, BLOCK NO - 54 OF KOTAMBEDU VILLAGE, AT 2nd STREET, JAI NAGAR, ARUMBAKKAM, CHENNAI - 106.

OWNER'S SIGNATURE / POWER HOLDER

*R. Subramanian*

**R. SUBRAMANIAN, B. Arch.,**  
Regd. Architect CA/2002/30289  
Lic. used Surveyor No: R.A. 489  
CORPORATION OF CHENNAI  
No: 5A, 2nd EAST CROSS STREET,  
AMARAVATHI NAGAR,  
ARUMBAKKAM, CHENNAI - 106.  
MOBILE: 9894381633

LICENSED SURVEYOR